

CORONAVIRUS (COVID-19) IMPACT PLANNING REPORT

Mount Pleasant City, TX

16,751

Population

5,303

Households

3.09

Avg Size Household

31.2

Median Age

\$42,256

Median Household Income

\$100,108

Median Home Value

55

Wealth Index

199

Housing Affordability

83

Diversity Index

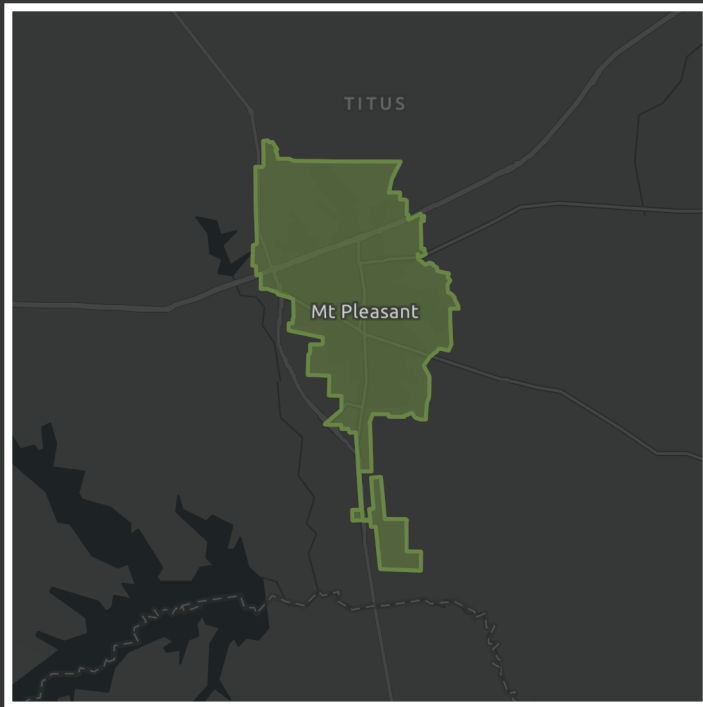

POPULATION AND BUSINESSES



1,568.4

Daytime Population per Square Mile



965

Total Businesses



12,933

Total Employees

HEALTH INSURANCE COVERAGE (ACS)

Pop 19-34

Pop 35-64

Pop 65+

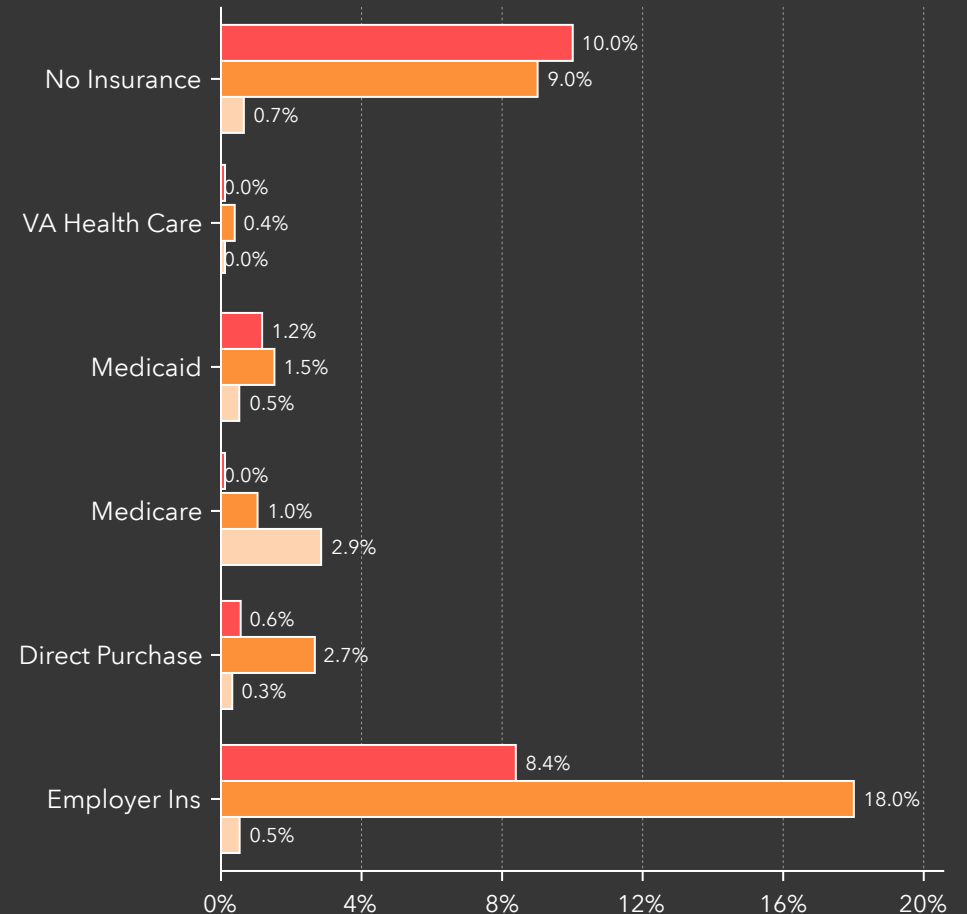

POPULATION NO HEALTH INSURANCE (ACS)

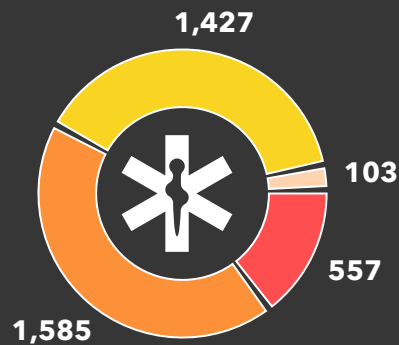

0-18 19-34 35-64 Age 65+

POVERTY AND LANGUAGE



17%

Households Below the Poverty Level



894

Households Below the Poverty Level



68

Pop 65+ Speak Spanish & No English

AT RISK POPULATION



1,713

Households With Disability



1,979

Population 65+



389

Households Without Vehicle

LANGUAGE (ACS) Age 5-17 18-64 Age 65+ Total

English Only 1,398 4,150 1,795 7,343

Spanish 2,174 4,844 244 7,262

Spanish & English Well 2,065 3,278 56

Spanish & English Not Well 109 1,254 120 1,483

Indo-European 53 125 34 422

Indo-European & English Well 53 99 9

Indo-Euro & English Not Well 0 26 0 26

Asian-Pacific Island 8 7 7 22

Asian-Pacific Isl & English Well 8 0 7

Asian-Pacific Isl & English Not Well 0 7 0 7

Other Language 0 0 5 5

Other Language & English Well 0 0 5

Other Lang. & English Not Well 0 0 0 0

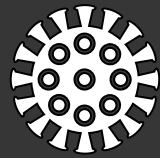

KEY INDICATORS: IMPACT PLANNING

Mount Pleasant City, TX

16,751

Population

5,303

Households

3.09

Avg Size Household

31.2

Median Age

\$42,256

Median Household Income

\$100,108

Median Home Value

55

Wealth Index

199

Housing Affordability

83

Diversity Index

POPULATION AND POVERTY STATUS (ACS) Total

Population for whom Poverty Status is Determined 15,697

Income to Poverty Ratio <0.50 995

Income to Poverty Ratio 0.50-0.99 1,909

Income to Poverty Ratio 1.00-1.24 1,326

Income to Poverty Ratio 1.25-1.49 1,340

Income to Poverty Ratio 1.50-1.84 1,947

Income to Poverty Ratio 1.85-1.99 677

Income to Poverty Ratio 2.00+ 7,503

HOUSEHOLD INCOME

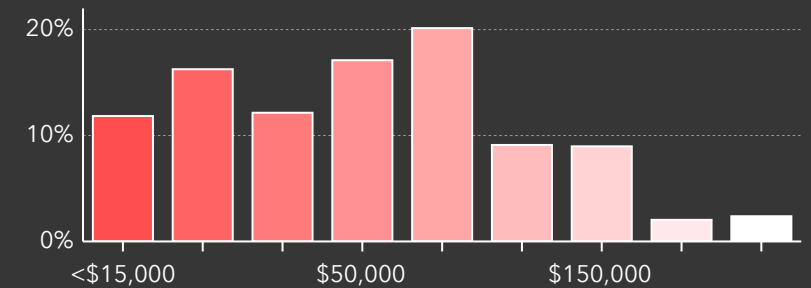

HOME VALUE

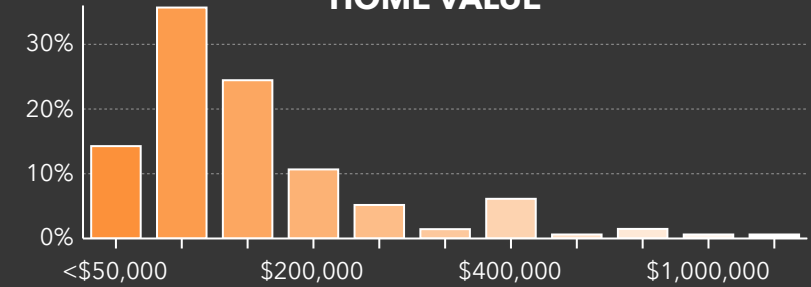

HOUSING: YEAR BUILT

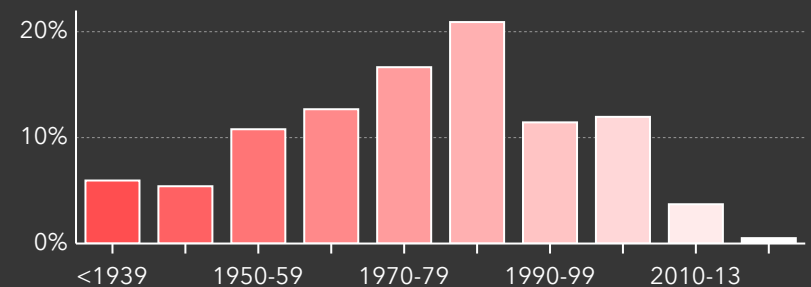

POPULATION BY AGE

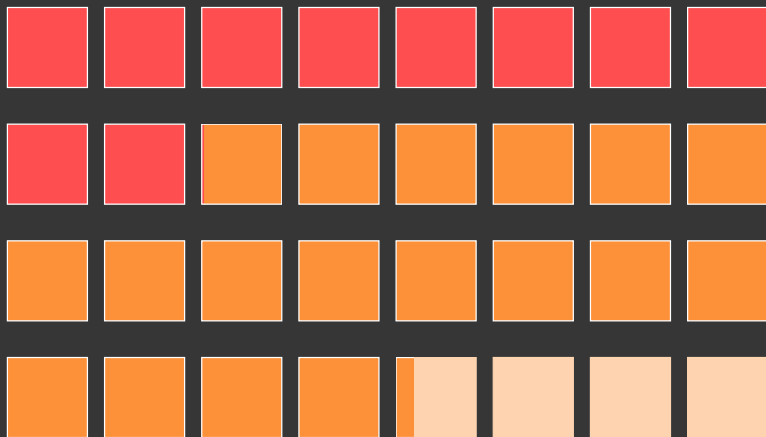

Under 18 (32.0%) Age 18 to 64 (58.0%)
 Age 65+ (12.0%)

POVERTY LEVELS (ACS) Below At/Above Total

Total 894 4,357 5,251

Married Couple Families 322 2,242 2,564

Other Families w/Male Householder 52 405 457

Other Families w/Female Householder 312 534 846

Nonfamilies w/Male Householder 75 487 562

Nonfamilies w/Female Householder 133 689 822

NO HEALTH INSURANCE COVERAGE (ACS) % Total

Population <19 3.5% 557

Population Age 19-34 10.0% 1,585

Population Age 35-64 9.0% 1,427

Population Age 65+ 0.7% 103